

The 3rd Taolu World Cup

Media Registration Guidelines

Yokohama, Kanagawa, Japan
Oct. 23 - 28, 2024

Contents

- 01 Event Information
- 02 General Program
- 03 Logo & Mascot
- 04 Venue
- 05 City Attractions
- 06 Vicinity Map
- 07 Hotel Information
- 08 Guidline for Media Registration
- 18 Visa Policy
- 19 Contact Information
- 20 IWUF Sponsors

Event Information

The IWUF 3rd Taolu World Cup (3rd TWC) is an official event hosted by the International Wushu Federation. This prestigious competition typically occurs biennially, showcasing the top Taolu athletes from the most recent World Wushu Championships, but this time it also includes elites from the International Wushu Invitational Tournament 2024. The Japan Wushu Taijiquan Federation is organizing the 3rd TWC under the auspices of the IWUF.

A total of approximately 200 athletes from 27 countries and regions are scheduled to participate in the tournament.

This is a high-level competition that is the pinnacle of Wushu, and only those who placed 8th or higher in the previous year's World Championships will be eligible to participate.

We hope you will enjoy this wonderful tournament.

Information about the competition can be found at the following website.

<https://taoluworldcup.com/>

Event period

October 23 (Wed) – October 28 (Mon), 2024

Venue

Yokohama BUNTAI

General Program

DATE	TIME	CONTENT	VENUE	
October 22 (Tuesday)	Whole Day	Construction	BUNTAI	
October 23 (Wednesday)	Whole Day	Construction	BUNTAI	
		Teams Arrival & Registration	HOTEL	
		Judges' Arrival & Registration		
October 24 (Thursday)	Whole Day	Judges' Refresher Course	BUNTAI – Room 2	
	8:30 – 20:00 (Designated time for each group)	Team Training	BUNTAI	
October 25 (Friday)	TBA	Press Conference	BUNTAI	
	9:00 – 13:00	Judges' Refresher Course	BUNTAI – Room 2	
	8:30 – 13:00 (Designated time for each group) 13:00 – 17:00 (free for Training) (Training Venue only)	Team Training	BUNTAI	
	13:00 – 14:00	Technical Meeting	BUNTAI – Room 4	
	14:00 – 15:00	Drawing of Lots	BUNTAI – Room 4	
	15:00 – 16:00	Judges' Rehearsal	BUNTAI	
	18:00 – 20:00	Welcome Dinner	HOTEL – New Grand	
	October 26 (Saturday)	9:00 – 9:30	Opening Ceremony	BUNTAI
9:30 – 12:00 Morning 12:00 – 13:00 Awards Ceremony 14:30 – 17:00 Afternoon 17:00 – 18:00 Awards Ceremony		Competition		
October 27 (Sunday)		9:30 – 12:00 Morning 12:00 – 13:00 Awards Ceremony 14:30 – 17:15 Afternoon 17:15 – 18:15 Awards Ceremony	Competition	
		18:30 – 19:00	Closing Ceremony	
	October 28 (Monday)	Whole Day	Departure	YCAT

Note : It's subject to change.

Logo & Mascot

The “Hinomaru” design incorporates the initials “T” (pink) for Taijiquan, “C” (mint green) for Changquan, and “N” (purple) for Nanquan, representing three international wushu events. These patterns (shapes) are inspired by the image of a flame, symbolizing the vibrant energy overflowing in the wushu world of Japan (echoing the Japanese flag and the sun) while also reflecting the dynamic spirit of wushu athletes worldwide.

in our design, we chose the motif of the “Ninja,” which has garnered significant interest from other countries in recent years. We created three characters (ninjas) to represent each of the three international wushu events: Taiji (with a tai chi sword), Changquan (with a spear), and Nanquan (with a southern sword). The faces of each character are slightly decorated with subtle kabuki kumadori decorations, enhancing the Japanese aesthetic and atmosphere. Additionally, by equipping them with weapons that symbolize Chinese martial arts, we have crafted characters that highlight both “Japan” and “Chinese martial arts,” emphasizing their close connection.

Venue YOKOHAMA BUNTAI

Yokohama BUNTAI is a new facility that reopened this April from the Yokohama Bunka Gymnasium completed in 1962. With a seating capacity of approximately 5,000, it was designed as Japan's first theater-type arena, and its attraction is that the distance from the arena seats to the competition courts is close, allowing spectators to watch the competitions being held in the center from all sides with great intensity.

The Yokohama Culture and Gymnasium is also a venue closely associated with wushu, having hosted the 1st Asian Wushu Championships in 1987. It is well located from the nearest station, Kannai Station, and is surrounded by Yokohama Chinatown, which offers a wide variety of restaurants and other services.

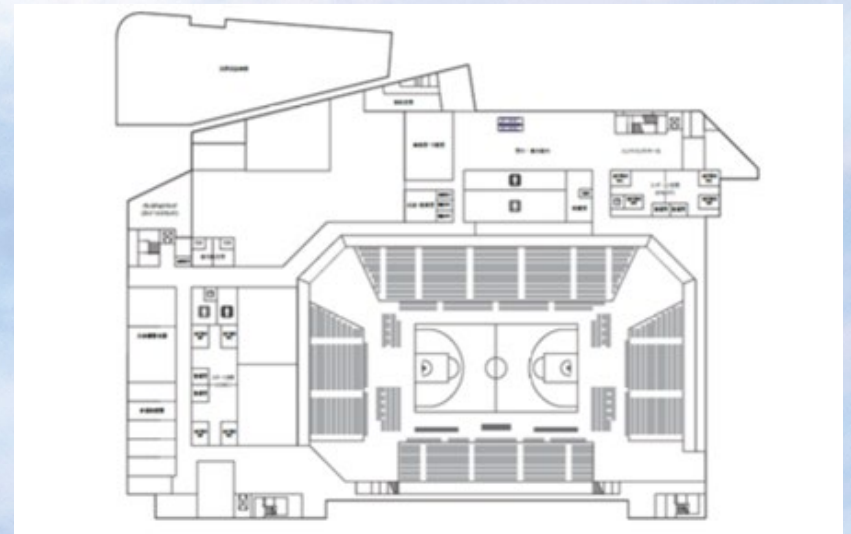

City Attractions

Yokohama City

Yokohama is Japan's second largest city with a population of over three million. Yokohama is located less than half an hour south of Tokyo by train and is the capital of Kanagawa Prefecture. Towards the end of the Edo Period (1603-1868), during which Japan maintained a policy of self-isolation, Yokohama's port was one of the first to open to foreign trade in 1859. Consequently, Yokohama quickly grew from a small fishing village into one of Japan's major cities. Until today, Yokohama remains popular among expats, has one of the world's largest Chinatowns and preserves some former Western residences in the Yamate district.

22°	22°	21°	21°	18°	20°	21°
15°	15°	14°	13°	14°	14°	13°

TEMPERATURE GRAPH

°C

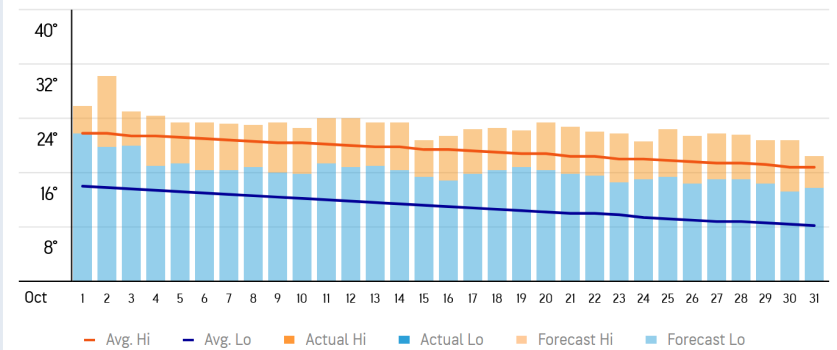

Vicinity Map

**Venue
YOKOHAMA BUNTAI**

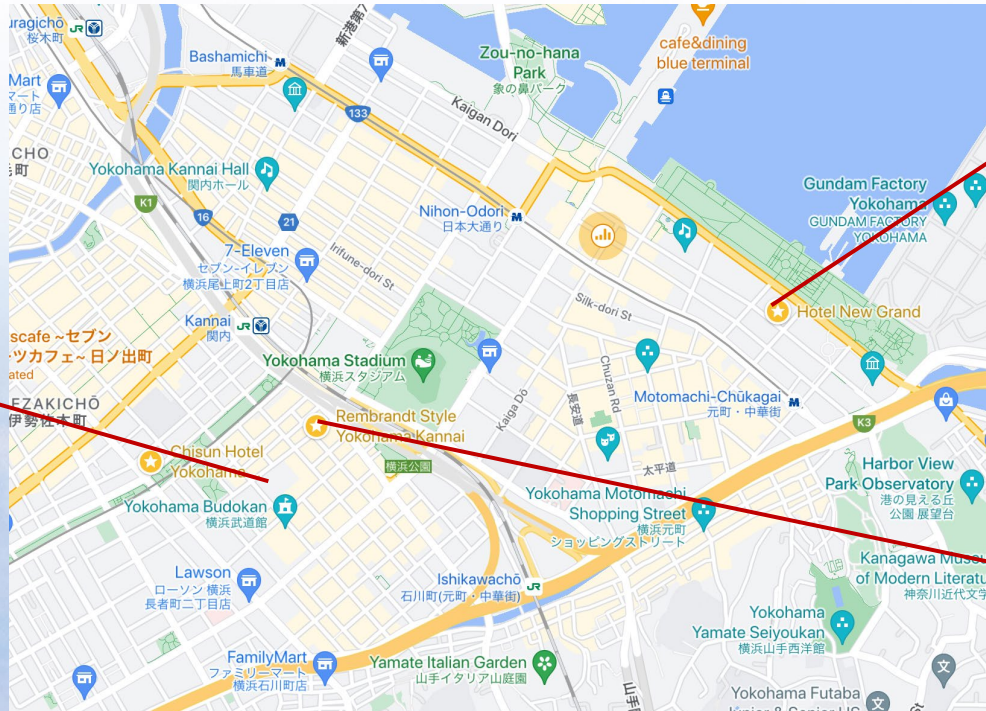

**Welcome Dinner
Hotel New Grand**

**REMBRANDT STYLE
YOKOHAMA KANNAI**

Hotel Information

REMBRANDT STYLE YOKOHAMA KANNAI

Address	1-2 Furo-cho, Naka-ku, Yokohama, Kanagawa 231-0032
TEL	+81-45-681-4800
WEB Site	https://rembrandt-style.com/yokohama-kannai/yokohama-kannai_lang/english_y
hotel charge	200USD per night
Access	1 min walk from the south exit of Kannai station of Negishi line

Limited to the first 5 applicants. Meals must be arranged by yourself.

Notice

All media representatives are responsible for their own accommodation expenses. If you would like to reserve a room at the official media hotel (Rembrandt Style Yokohama Kannai Hotel), please contact the 3rd TWC Organizing Committee at jwtf@jwtf.or.jp.

Please note that accommodations will be provided on a first-come, first-served basis due to the limited number of available rooms. Reservation of official media hotel is limited to the first 5 media applicants.

Meals must be arranged by the media representatives themselves.

Guideline for Media Registration

Media Registration Deadline: 24:00 October 10, 2024(Japan Standard Time).

All media representatives should submit their registration online through the IWUF Online Accreditation System at the <https://iwuf.twc.media.justtool.com/login.html>

The 3rd TWC Organizing Committee will send a notice of media accreditation to applicants' email addresses if approved.

Japanese media are separately managed by the Japan Wushu Taijiquan Federation.

Guideline for Media Registration

Step 1: Click the IWUF Online Accreditation System at <https://iwuf.twc.media.justtool.com/login.html> then select the media registration.

Note: We highly suggest using the PC or laptop to complete the media registration in English language .

Step 2: Create your account and Log in the system. For a new user, you need to click Register to create your account as shown in Figure 3. After the creation is completed, you can log in with the user name (email) and password as shown in Figure 2.

Figure 1

Figure 2

Step 3: All media representatives should carefully read *Media Registration Guideline of The 3rd TWC* and correctly complete relevant required registration information online. The guideline includes specific information about The 3rd TWC media registration, hotels and visa information etc.

Figure 3

Step 4: Fill in the required personal information.

Figure 4

Note the following items:

(1) Choose ID type

- ID Card
- Passport
- Other Valid ID Documents

(2) Photo ID

The applicant must provide an ID photo within 6 months with no hat and a white background.

The file format must be JPEG. The file can't be larger than 5M, and the size is 25mmx35mm.

- * Representing Country or region/代表国家或地区: SELECT
- * Role in the Competition/赛事身份职能: SELECT
- * Telephone/联系电话: [Text Input]
- * Email/电子邮箱: [Text Input]
- Personal Social Media Account/社交媒体账号: [Text Input]
- * ID type/证件类型: SELECT
- * Valid Identity No./有效证件号: [Text Input]
- * Valid ID Copy/有效证件复印件: [Upload Button (+)]
- * Photo ID/电子证件照: [Upload Button (+)]
- * Opening Ceremony Attendance planned/是否出席开幕式: SELECT
- * Closing Ceremony Attendance planned/是否出席闭幕式: SELECT

Navigation buttons: Previous, Next

报名技术支持: 18064684229 support@justool.com

Figure 4

Step6: Fill in the accommodation and transportation information

Kind Reminder/ 报名须知

General Information/ 个人信息

Media Profile/ 媒体信息

Accommodation/ 住宿

Transportation/ 交通信息

Visa/ 签证

Promise/ 承诺

Summary and Submit

3rd TWC Media 员注册

Notice/通知

All media representatives are responsible for their own accommodation expenses. If you would like to reserve a room at the official media hotel (Rembrandt Style Yokohama Kannai Hotel), please contact the 3rd TWC Organizing Committee at jwtf@jwtf.or.jp. Please note that accommodations will be provided on a first-come, first-served basis due to the limited number of available rooms. Reservation of official media hotel is limited to the first 5 media applicants. Meals must be arranged by the media representatives themselves.

所有媒体代表自行承担住宿费用。如果您想在官方媒体酒店 (Rembrandt Style Yokohama Kannai Hotel) 预订房间, 请联系第三届套路世界杯赛事组委会 jwtf@jwtf.or.jp。请注意, 由于可用客房数量有限, 住宿将按先到先得的原则提供。官方媒体酒店预订仅限于前5名媒体申请者。用餐必须由媒体代表自己安排。

Previous Next

报名技术支持: 18064684229 support@justool.com

Figure 6

Kind Reminder/ 报名须知

General Information/ 个人信息

Media Profile/ 媒体信息

Accommodation/ 住宿

Transportation/ 交通信息

Visa/ 签证

Promise/ 承诺

Summary and Submit

3rd TWC Media 员注册

	Arrival and Departure/ 抵达和离开	Is train Airport shuttle needed?/ 是否需要接送	Date/ 日期	Time/ 时间	Flight Number/ 航班号	Airport for transfer/ 送的飞机场
<input type="checkbox"/>	1 Arrival/ 到达					
<input type="checkbox"/>	2 Departure/ 离开					

Previous Next

报名技术支持: 18064684229 support@justool.com

Figure 7

Note: If there is any change in your accommodation and transportation information including the flight or high-speed rail after you submit the registration, please contact the Committee of the 3rd TWC in time.

Step 7: Visa Information System

All 3rd TWC participants must hold a valid passport and should allow plenty of time for visa application and processing. To ensure as few complications during visa application and travel as possible, it is suggested that all participants' passports are valid for at least six months following their final day of travel. All visa procedures for the 3rd Taolu World Cup will be managed by Tobu Top Tours, the company contracted by the Japan Wushu Taijiquan Federation.

For visa invitation letter, please contact Tobu Top Tours and copy the 3rd Taolu World Cup Organizing Committee by below contacts by providing your organization/company's information (full name, address & telephone number) & all registered personnel's passport copies.

Company's Email: taoluworldcup_tourdesk@tobutoptours.co.jp

LOC's Email: jwtf@jwtf.or.jp

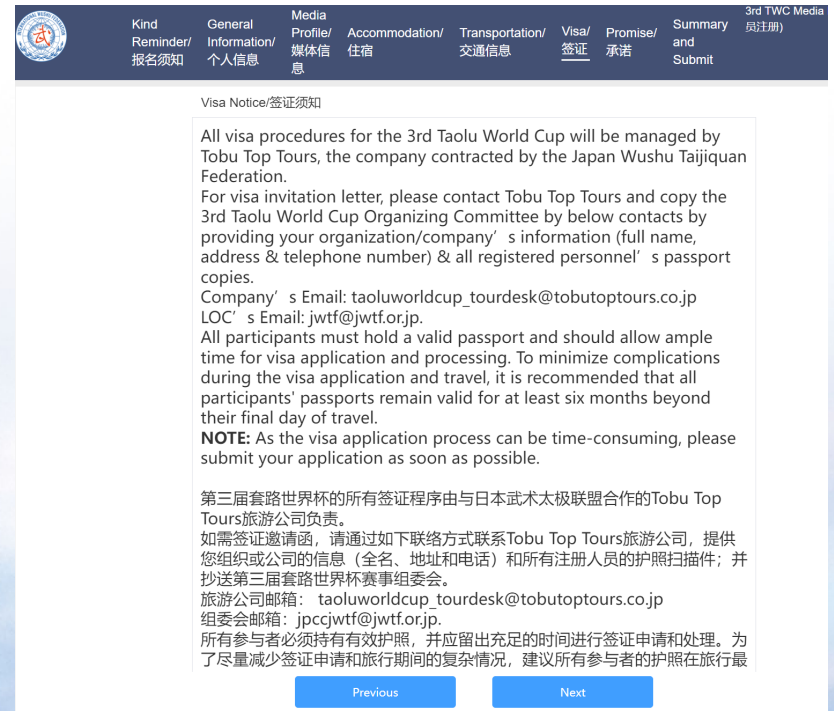

All visa procedures for the 3rd Taolu World Cup will be managed by Tobu Top Tours, the company contracted by the Japan Wushu Taijiquan Federation.

For visa invitation letter, please contact Tobu Top Tours and copy the 3rd Taolu World Cup Organizing Committee by below contacts by providing your organization/company's information (full name, address & telephone number) & all registered personnel's passport copies.

Company's Email: taoluworldcup_tourdesk@tobutoptours.co.jp
LOC's Email: jwtf@jwtf.or.jp.

All participants must hold a valid passport and should allow ample time for visa application and processing. To minimize complications during the visa application and travel, it is recommended that all participants' passports remain valid for at least six months beyond their final day of travel.

NOTE: As the visa application process can be time-consuming, please submit your application as soon as possible.

第三届套路世界杯的所有签证程序由与日本武术太极联盟合作的Tobu Top Tours旅游公司负责。

如需签证邀请函, 请通过如下联络方式联系Tobu Top Tours旅游公司, 提供您组织或公司的信息(全名、地址和电话)和所有注册人员的护照扫描件; 并抄送第三届套路世界杯赛事组委会。

旅游公司邮箱: taoluworldcup_tourdesk@tobutoptours.co.jp
组委会邮箱: jpcj@jwtf.or.jp.

所有参与者必须持有有效护照, 并应留出充足的时间进行签证申请和处理。为了尽量减少签证申请和旅行期间的复杂情况, 建议所有参与者的护照在旅行最

At the bottom of the content area, there are two blue buttons: 'Previous' and 'Next'.

Figure 8

Step 8 : Preview and submit the registration information.

You can download the registration form by clicking the Download button. The system will also send the registration form to your registration email automatically.

Note:

Committee of the the 3rd TWC shall have the right of final approval and interpretation of the media registration for the the 3rd TWC. Future notice will be provided regarding matters not mentioned in the guidelines.

Figure 9

3rd TWC Media Registration(媒体人员注册) media Registration Information Form/注册表

Accommodation/住宿

Notice/通知

All media representatives are responsible for their own accommodation expenses. If you would like to reserve a room at the official media hotel (Rembrandt Style Yokohama Kannai Hotel), please contact 3rd TWC Organizing Committee at jwtf@jwtf.or.jp. Please note that accommodations will be provided on a first-come, first-served basis due to the limited number of available rooms. Reservation of media hotel is limited to the first 5 media applicants. Meals must be arranged by the media representatives themselves. 所有媒体代表自行承担住宿费用。如果您想在官方媒体酒店 (Rembrandt Style Yokohama Kannai Hotel) 预订房间, 请联系第三届套路世界杯赛事组委会 jwtf@jwtf.or.jp。请注意, 由于可用客房数量有限, 住宿将按先到先得的原则提供。官方媒体酒店预订仅限于前5名媒体申请, 须由媒体代表自己安排。

Transportation/交通信息

Arrival and Departure/抵达和离开	Arrival/到达	Departure/离开
Is train/Airport shuttle needed?/是否需要接送		
Date/日期		
Time/时间		
Flight Number/航班号		
Airport for transfer/接送的飞机场		
Class of Travel/座位等级		
Origin upon arrival and destination upon departure/抵达时的来源地和离开时的目的地		

Visa/签证

Visa Notice/签证须知

All visa procedures for the 3rd Taolu World Cup will be managed by Tobu Top Tours, the company contracted by the Japan Wushu Taijiquan Federation. For visa invitation letter, please contact Tobu Top Tours and copy the 3rd Taolu World Cup Organizing Committee by below contacts by providing your organization/company's information (full name, address & telephone number) & all registered personnel's passport copies. Company's Email: taoluworldcup_tourdesk@tobutoptours.co.jp LOC's Email: jwtf@jwtf.or.jp. All participants must hold a valid passport and should allow ample time for visa application and processing. To minimize complications during the visa application and travel, it is recommended that all participants' passports remain valid for at least six months beyond their final day of travel. NOTE: As the visa application process can be time-consuming, please submit your application as soon as possible. 第三届套路世界杯的所有签证程序由与日本武术太极联盟合作的Tobu Top Tours旅游公司负责。如需签证邀请函, 请通过如下联络方式联系Tobu Top Tours旅游公司, 提供您组织或公司的信息(全名、地址和电话)和所有注册人员的护照扫描件; 并抄送第三届套路世界杯赛事组委会、旅游公司邮箱: taoluworldcup_tourdesk@tobutoptours.co.jp组委会邮箱: jpccljwtf@jwtf.or.jp。所有参与者必须持有有效护照, 并应留出充足的时间进行签证申请和处理。为了尽量减少签证申请和旅行期间的复杂情况, 建议所有参与者的护照在旅行最后一天后至少六个月内有效。注意: 由于签证申请过程可能很耗时, 请尽快提交申请。

Promise/承诺

Responsibility Statement/责任声明

I promise that all information I submit in this system is genuine and accurate. I understand that all information collected is intended to be for accreditation purpose and its related service for the 3rd Taolu World Cup. I am aware that you care about how your personal information is used and shared, and we appreciate your trust that we will do so carefully and sensibly. IWUF is complying with the applicable data protection laws and in particular will not disclose any personal data to third parties unless authorized to do so by law or by virtue of your consent. If any inaccurate information is submitted by myself, I shall bear the responsibility and consequences. 我保证在系统中提交的所有信息都是真实准确的。本人了解, 所收集的所有信息均用于第三届套路世界杯的认证及互相联系。国际武联尊重您个人如何使用和共享您的个人信息。我们感谢您对我们谨慎保管您注册信息的信任。国际武联遵守合法的数据保护法。特别是不向第三方披露任何

Previous

Submit

报名技术支持: 18064684229 support@justool.com

Figure 10

To: IWUF Media <media@iwuf.org>

Subject: 3rd TWC Media Registration(媒体人员注册)

Dear media representative,

Thank you for for the coming 3rd Taolu World Cup.

The 3rd TWC Organizing Committee will send a notice of media accreditation to your email address if approved.

Should you have any questions or require assistance on the registration process, please do not hesitate to contact us at jwtf@jwtf.or.jp. and media@iwuf.org.

Looking forward to welcoming you to Japan!

Best regards,

3rd TWC Organizing Committee Media

尊敬的媒体代表：

感谢您有兴趣报道在日本举行的第三届套路世界杯。

如审核通过，第三届套路世界杯赛事组委会将向您的电子邮件地址发送媒体认证通知。

如果您在注册过程中有任何疑问或需要帮助，可通过以下方式与我们随时联系：jwtf@jwtf.or.jp. 以及media@iwuf.org.

诚挚地欢迎大家参加日本第三届套路世界杯。

祝好！

第三届套路世界杯赛事组委会媒体

Figure 11

Visa Policy

All visa procedures for the 3rd Taolu World Cup will be managed by Tobu Top Tours, the company contracted by the Japan Wushu Taijiquan Federation.

For visa invitation letter, please contact Tobu Top Tours and copy the 3rd Taolu World Cup Organizing Committee by below contacts by providing your organization/company's information (full name, address & telephone number) & all registered personnel's passport copies.

Company's Email: taoluworldcup_tourdesk@tobutoptours.co.jp

LOC's Email: jwtf@jwtf.or.jp.

All participants must hold a valid passport and should allow ample time for visa application and processing.

To minimize complications during the visa application and travel, it is recommended that all participants' passports remain valid for at least six months beyond their final day of travel.

NOTE: As the visa application process can be time-consuming, please submit your application as soon as possible.

Contact Information

IWUF Secretariat

Email: media@iwuf.org

Telephone: +86-10-87774492

Address: Huaweili 9, Chaoyang District, Beijing 100021, China

Committee of the 3rd Taolu World Cup

(Herein after referred to as Local Organizing Committee, abbreviated as LOC)

General Email: jwtf@jwtf.or.jp

Travel Arrangement Contact Email: taoluworldcup_tourdesk@tobutoptours.co.jp

Telephone: +81-3-6231-4911

SPECIAL THANKS
TO OUR
**OFFICIAL
SPONSORS**

IWUF GLOBAL PARTNER

恒源祥®

IWUF GLOBAL SPONSOR

ANTA

IWUF GLOBAL SUPPLIER

TaiShan 泰山

WESING 九日山

恒源祥®

China Olympic Committee
Official Sponsor
中国奥委会官方赞助商

恒源祥®

IWUF Global Partner
国际武术联合会全球合作伙伴

恒源祥与奥林匹克

2008年北京奥运会和2022年北京冬奥会

「双奥赞助商」

2008北京奥运会

恒源祥为中国体育代表团打造礼仪服装。

2012伦敦奥运会

恒源祥为中国体育代表团打造礼仪服装。

2016里约热内卢奥运会

恒源祥为中国体育代表团打造礼仪服装。

2020东京奥运会

恒源祥为东京奥运会奥运代表团打造礼仪服装。

2020东京残奥会

恒源祥为中国体育代表团打造礼仪服装。

国际武联全球供应商

TaiShan 泰山

The Global And Official Taolu & Sanda Equipment Supplier of IWUF

Shandong Taishan Sports Equipment Co.,Ltd

Add No.8 Tiyyuguan Road,Dongcheng Distrit,Beijing 100061,China

M.P +86 18453178888

Email info@taishansports.com

Web www.taishansports.cn www.taishansports.com

国际武联全球供应商

TaiShan 泰山

The Global And Official Taolu & Sanda Equipment Supplier of IWUF

Shandong Taishan Sports Equipment Co.,Ltd

Add: No.8 Tiyyuguan Road,Dongcheng Distrit,Beijing 100061,China
M.P/WhatsApp: +86 18453178888 Email: info@taishansports.com
Web: www.taishansports.cn www.taishansports.com

国际武联全球供应商

国际武术联合会全球供应商
IWUF Global Supplier

WESING 九日山

IWUF GLOBAL SUPPLIER

福建省伟志兴体育用品有限公司 FUJIAN WEIZHIXING SPORTS GOODS CO., LTD

Add: No.53, West Xiamei Road, Binjiang Industrial Park, Xiamei Town, Nanan City, Fujian Province
E-mail: info@wesingsports.com http://www.wesingsports.com
Tel: +86 15159865218 Fax: +86-595-86756390 P.C: 362302

国际武术联合会全球供应商
INTERNATIONAL WUSHU FEDERATION GLOBAL SUPPLIER

WESING 九日山

INTERNATIONAL WUSHU FEDERATION GLOBAL SUPPLIER

FUJIAN WEIZHIXING SPORTS GOODS CO., LTD OF CHINA

Add: No.53, West Xiamei Road, Binjiang Industrial Park, Xiamei Town, Nanan City, Fujian Province
E-mail: info@wesingsports.com http://www.wesingsports.com
Tel: +86 15159865218 Fax: +86-595-86756390 P.C: 362302